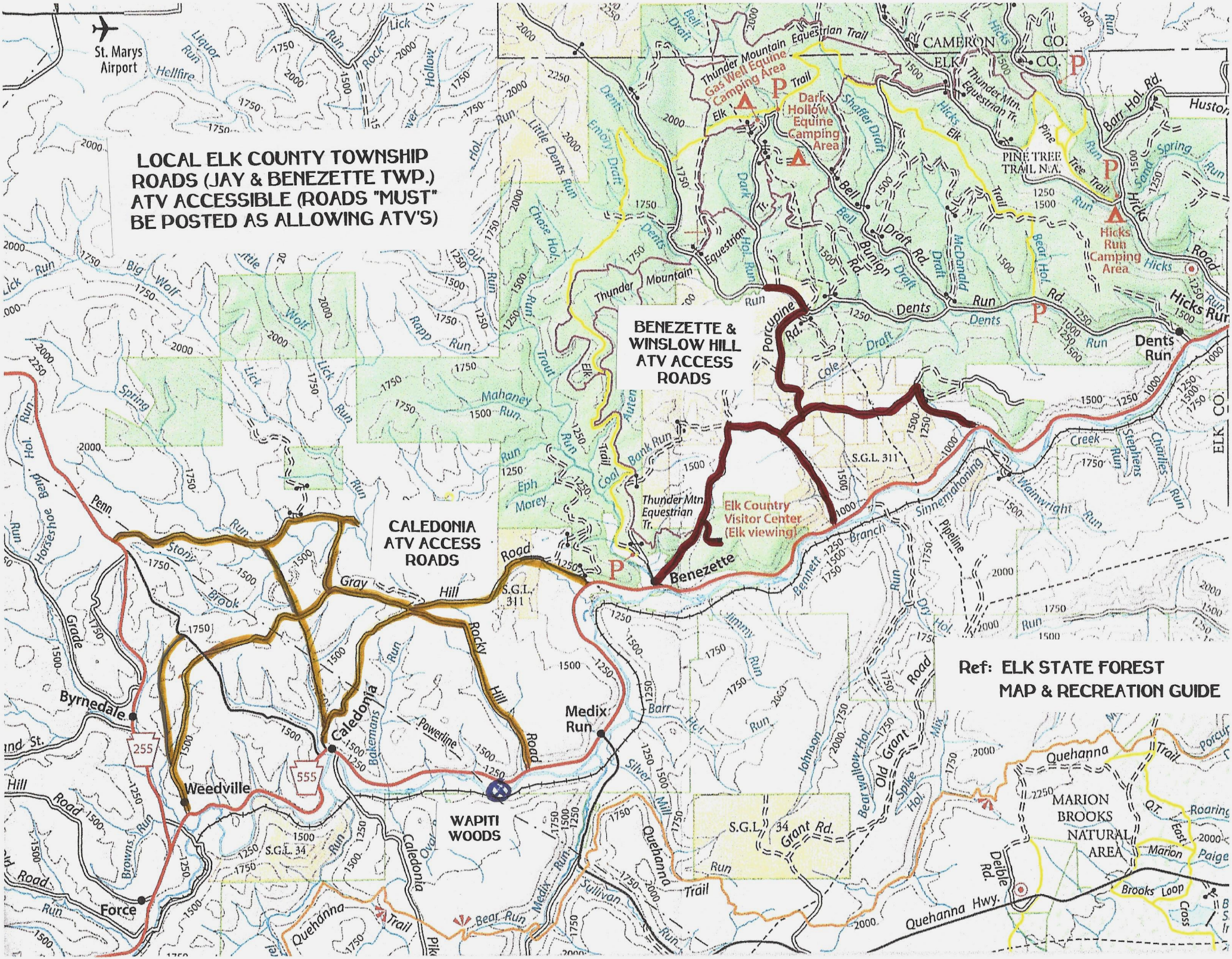
LOCAL ELK COUNTY TOWNSHIP ROADS (JAY & BENEZETTE TWP.) ATV ACCESSIBLE (ROADS "MUST" BE POSTED AS ALLOWING ATV'S)
BENEZETTE & WINSLOW HILL ATV ACCESS ROADS
CALEDONIA ATV ACCESS ROADS
Ref: ELK STATE FOREST MAP & RECREATION GUIDE
St. Marys Airport
Thunder Mountain Equestrian Trail
Gas Well Equine Camping Area
Dark Hollow Equine Camping Area
Hicks Run Camping Area
PINE TREE TRAIL N.A.
CAMERON CO.
ELK CO.
Elk Country Visitor Center (Elk viewing)
Thunder Mtn. Equestrian Tr.
Benezette
Medix Run
Caledonia
Byrnedale
Weedville
Force
WAPITI WOODS
MARION BROOKS NATURAL AREA
Quehanna Hwy.
Porcupine Rd.
Dents Run
Hicks Run
Gray Hill Road
Rocky Hill Road
S.G.L. 311
S.G.L. 34
255
555